



# GREG WEBSTER, RLA, LEED AP

## Landscape Architect



With over 16 years of experience as a landscape architect and designer, Greg has experience in master planning for business and technology parks, downtown urban design projects, tourist and resort facilities, and major public facilities. Over the past several years, Greg has been involved in site design and implementation of the South Jefferson Biomedical Campus which is a major business redevelopment project in the City of Roanoke.

### Organizations/Affiliations:

Virginia Sustainable Building Network  
 Leadership in Energy & Environmental Design (LEED)  
 US Green Building Council, Roanoke  
 Roanoke Valley Clean Cities Coalition  
 Roanoke City Arts Commission

### Academic Background:

*Bachelor of Landscape Architecture*  
 Virginia Tech, 1995

### Computer Science

George Mason University, 1989-90

### Webmaster / e-Commerce Certification

Penn State University, 2000-01

### Professional Background:

*Landscape Architect, Hill Studio*  
 2001 to present  
 Roanoke, Virginia

### Landscape Designer, Nelson and Associates

2000-2001  
 Philadelphia, Pennsylvania

### Project Manager, Margie Ruddick Landscape Architects

1998-2000  
 Chestnut Hill, Pennsylvania

### Olin Partnership

1995-1998  
 Philadelphia, Pennsylvania

### Awards and Distinctions:

*Gabriella Page Preservation Award for Historic Preservation, for O. Winston Link Museum*  
 APVA

### Residential Development Green Innovation Award for Madison Field, Roanoke

Virginia Sustainable Building Network

### Merit Award-Communication, for Roanoke City Parks and Greenways Signage Plan

Virginia Chapter of ASLA

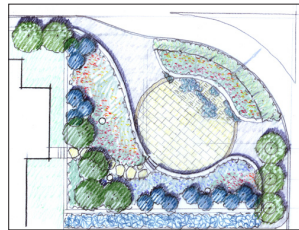

## Project Experience

### Site and Master Planning

- Carilion Riverside Center Master Plan, Roanoke, VA
- Carilion Riverside Center Building 1, Roanoke, VA
- Carilion Riverside Center Signage Overlay District, Roanoke, VA
- Carilion Riverside Center Streetscape Improvements, Roanoke, VA
- Carilion Riverside Center Clinic, Roanoke, VA
- Heartwood Artisan's Center, Abingdon, VA
- Alcorn State University Master Plan, Lorman, MS
- Zhang Jia Gang Ecological Park, Construction Documentation for kayak and wetland park, China
- Zhang Jia Gang Ecological Park, Schematic Design, China
- Visitor Center, Franklin, VA
- Roanoke Visitor Center and O. Winston Link Museum, Roanoke, VA
- Stone Mill Business and Technology Park, Abingdon, VA
- Bristol Downtown Center, Bristol, TN
- Radford University West Campus Master Plan, Radford, VA
- Radford University Fine Arts Center, Radford, VA
- Virginia Military Institute, Kilbourne Hall, Lexington, VA
- eCorridor Park South West, Duffield, VA
- Virginia Tech Bioinformatics Institute Phase 3, Blacksburg, VA
- Virginia Tech Myers Lawson School of Construction, Blacksburg, VA
- Radford University Muse Hall Plaza, Radford, VA
- Smiddy Hall, UVA at Wise, Wise, VA

### Urban Design

- Madison Field EarthCraft Residential Development
- Queen Anne Court EarthCraft Residential Development, Roanoke, VA
- Downtown Revitalization Development Plan, Wise, VA
- Parks Signage Plan, Roanoke, VA
- Downtown Revitalization Plan, Vinton VA